

# Plat Book PP, Page 195 A

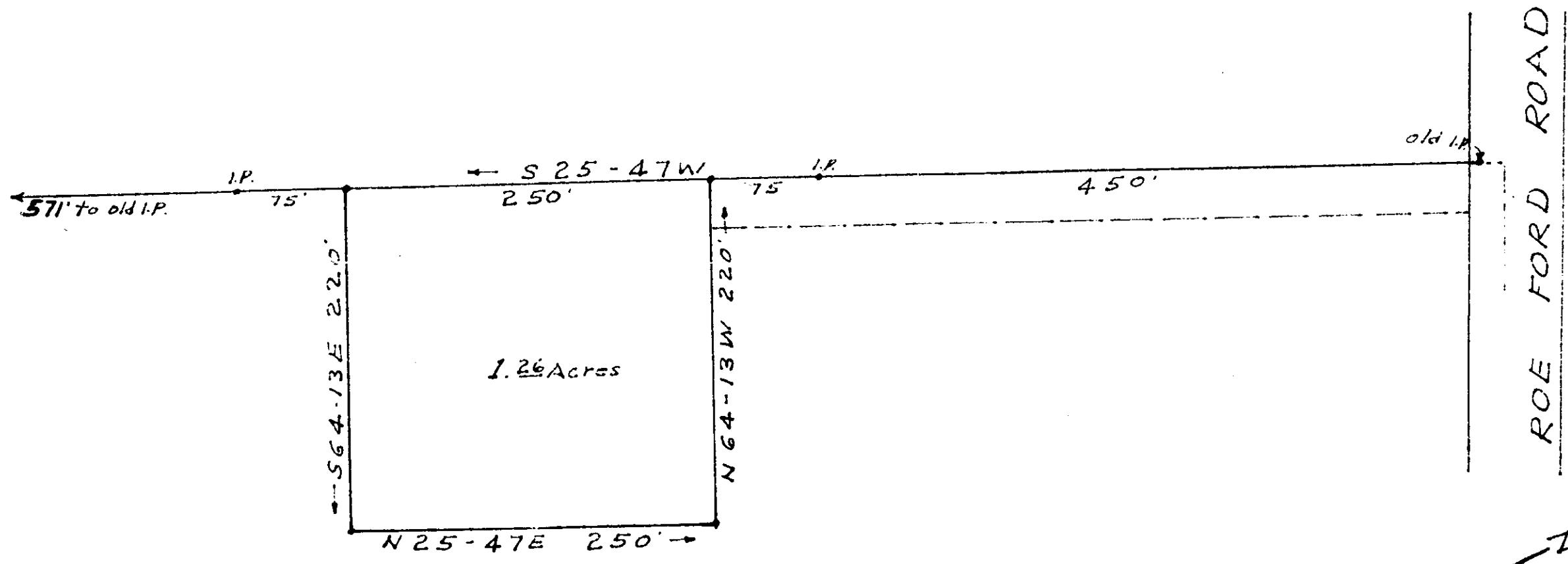

FILED  
GREENVILLE CO. S.C.  
SEP 24 10 13 AM 1958  
OLLE F. WORTH  
R.M.C.

PROPERTY OF  
**HENRY R. MCCAULEY**  
NEAR GREENVILLE S.C.  
SCALE 1" = 100'  
AUG. 21, 1958  
C.O. Riddle Reg. U.S.

PP-195 504

7990 Filed This 24th day of Sept. 1958.  
and Recorded in Vol. P.P. Page 195 of  
C.O. Riddle  
Register Mesne Conveyance Greenville County, S.C.